



Three Bedroom Semi-Detached House

Waterloo Road, Aldershot, Hampshire, GU12 4NU

Price: £375,000

- Three Bedrooms
- Two Bathrooms
- Downstairs Cloakroom
- Enclosed Rear Garden
- Off Road Parking
- 0.6 Miles to the Train Station
- No Onward Chain
- EPC : C (75)



Description

Available, with no onward chain, is this three bedroom semi-detached property, with driveway parking for multiple vehicles. The kitchen is positioned to the front of the property, with the living room to the rear which has French doors to the garden. There is also a downstairs cloakroom. To the first floor are three bedrooms, two of which are doubles, with the primary bedroom benefitting from an en suite shower room. There is also a first floor family bathroom. Situated just half a mile from the train station, which offers direct links to London Waterloo, the property is also within walking distance of Manor Park and popular schools for all ages.

Outside

To the front of the property is a block paved drive for multiple vehicles. There is gated side access to the rear garden, which is paved for easy maintenance and set over two tiers.

Floorplan

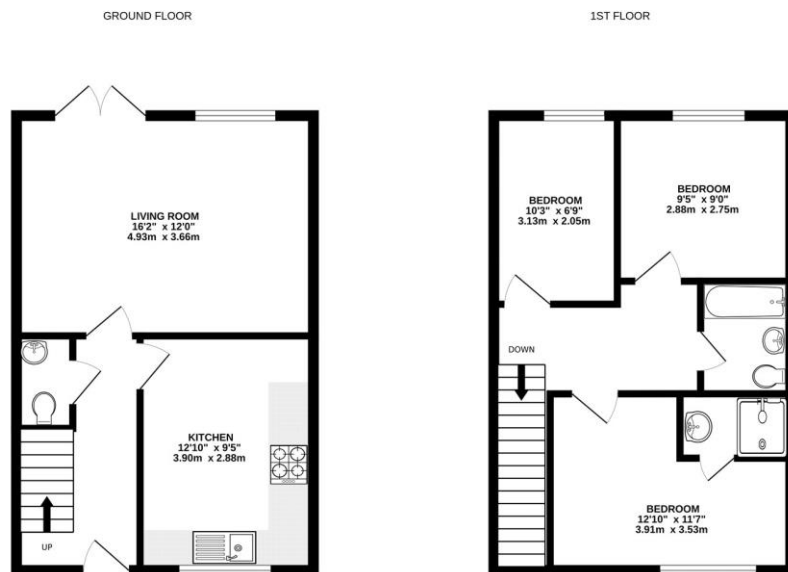

Whilst every attempt has been made to ensure the accuracy of the floorplan contained here, measurements of doors, windows, rooms and any other items are approximate and no responsibility is taken for any error, omission or mis-statement. This plan is for illustrative purposes only and should be used as such by any prospective purchaser. The services, systems and appliances shown have not been tested and no guarantee as to their operability or efficiency can be given.
Made with Metropix 1/2021



To arrange a viewing please contact:

Tel: 01252 361550

Email: info@bridges.co.uk

Important Notice - These particulars are set out as a general outline only for the guidance of intended purchasers and do not form part of any offer or contract and must not be relied upon as statements or representations of fact. Purchasers must satisfy themselves by inspection or otherwise as to their correctness.