



## Two Bedroom Apartment

**Wickham Place, Church Crookham, Fleet, Hart, GU52 6NQ**

Price: £210,000

- Two Bedrooms
- Cul-de-Sac Location
- Spacious Lounge/Diner
- Modern Kitchen
- Family Bathroom
- Perfect for First time buyers and Investors
- Communal Parking Spaces
- EPC : C (76)

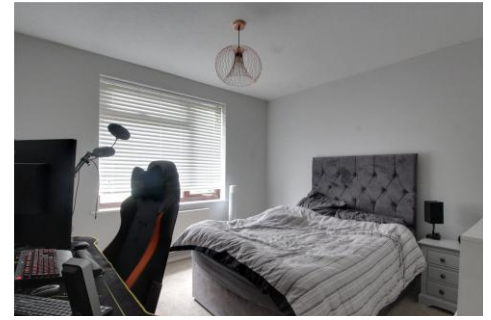

## Description

Offered to the market in a quiet Church Crookham cul-de-sac, is this lovely two bedroom apartment in Wickham Place. Boasting two double bedrooms, a family bathroom and great living space. The kitchen has been replaced during the current ownership and the living area offers space for both dining room table and a good sized sofa. This property is perfect for first time buyers and investors.

## Outside

The property is ideally located in Church Crookham, in a quiet cul-de-sac. It boasts communal parking spaces and gardens.

## Floorplan



While every attempt has been made to ensure the accuracy of the floorplan contained herein, measurements of rooms, walls, doors and any other items are approximate and no responsibility is taken for any error, omission or mis-statement. This plan is for illustrative purposes only and should be used as such by any prospective purchaser. The furniture, fixtures and appliances shown have not been tested and no guarantee as to their operability or efficiency can be given.  
Made with Metreplan C2024



**TO ARRANGE A VIEWING PLEASE CONTACT:**  
Tel: **01252 361550** or Email: **info@bridges.co.uk**



**Important Notice** - These particulars are set out as a general outline only for the guidance of intended purchasers/tenants and do not form part of any offer or contract and must not be relied upon as statements or representations of fact. Purchasers/Tenants must satisfy themselves by inspection or otherwise as to their correctness.