



## Two Bedroom Apartment

**Moore Close, Tongham, Surrey, GU10 1YZ**

Price: £190,000

- Two Bedrooms
- First Floor Apartment
- Refitted Bathroom
- Quiet Location
- Good Access to the A331 and M3
- Very Well Presented
- Perfect First Home
- EPC: C (75)



## Description

This beautifully presented two bedroom first floor apartment in this popular development, ideally situated between Tongham and Ash Vale, is offered to the market with no onward chain.

The kitchen opens out to the beautiful bright living room and leads through to two bedrooms and a refitted bathroom. This great location is just down the road from the A331, A31, and Ash main train station is also nearby. There are also communal gardens for you to enjoy. Call us today to come and take a look!

## Outside

There is plenty of parking at the front of the property as well as communal gardens to make good use of.

## Floorplan

GROUND FLOOR

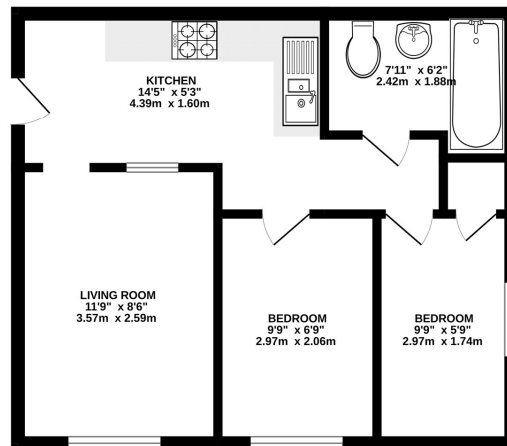

Whilst every attempt has been made to ensure the accuracy of the floorplan contained here, measurements of walls, windows, doors and other areas are approximate and no responsibility is accepted for any error, omission or misstatement. This plan is for illustrative purposes only and should not be used as a guide for any prospective purchase. The services, fixtures and appliances shown have not been tested and no guarantee can be given as to their operability or efficiency.



To arrange a viewing please contact:

Tel: 01252 361550

Email: [info@bridges.co.uk](mailto:info@bridges.co.uk)

Important Notice - These particulars are set out as a general outline only for the guidance of intended purchasers and do not form part of any offer or contract and must not be relied upon as statements or representations of fact. Purchasers must satisfy themselves by inspection or otherwise as to their correctness.