



Two Bedroom Apartment

Moore Close, Tongham, Surrey, GU10 1YZ

Price: £180,000

- Two Bedrooms
- First Floor Apartment
- Refitted Bathroom
- Quiet Location
- Good Access to the A331 and M3
- Very Well Presented
- Perfect First Home
- EPC: C (75)



Description

NO CHAIN! This beautifully presented two bedroom first floor apartment in this popular development, ideally situated between Tongham and Ash Vale, is offered to the market with no onward chain.

The kitchen opens out to the beautiful bright living room and leads through to two bedrooms and a refitted bathroom. This great location is just down the road from the A331, A31, and Ash main train station is also nearby. There are also communal gardens for you to enjoy. Call us today to book your viewing!

Outside

There is plenty of parking at the front of the property as well as communal gardens to make good use of.

Floorplan

GROUND FLOOR

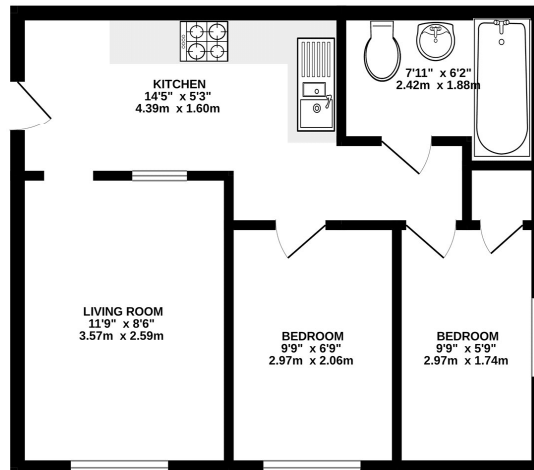

While every attempt has been made to ensure the accuracy of the floorplan contained here, measurements of doors, windows, rooms and any other items are approximate and no responsibility is taken for any error, omission or misstatement. This plan is for illustrative purposes only and should be used as such by any prospective purchaser. The services, fixtures and appliances shown have not been tested and no guarantee is given as to their operability or efficiency can be given.
Issue with floorplan 2019/2



TO ARRANGE A VIEWING PLEASE CONTACT:
Tel: **01252 361550** or Email: **info@bridges.co.uk**



Important Notice - These particulars are set out as a general outline only for the guidance of intended purchasers/tenants and do not form part of any offer or contract and must not be relied upon as statements or representations of fact. Purchasers/Tenants must satisfy themselves by inspection or otherwise as to their correctness.