

One Bedroom Apartment

Centrifuge Way, Farnborough, Hampshire, GU14 6GF

Guide Price: £190,000

- One Double Bedroom
- Modern Fitted Kitchen with Appliances
- Family Bathroom
- Lounge/Dining Area
- Gas Central Heating
- Off Road Parking
- Estimated Rental Price: £950 pcm
- EPC : B (83)

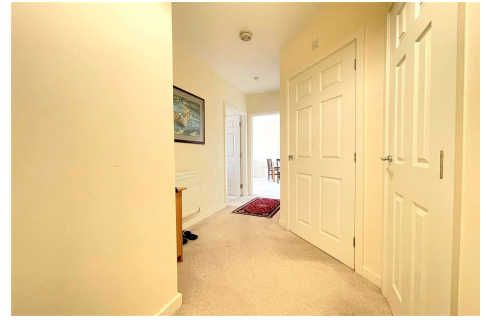

Description

A bright and spacious one double bedroom apartment that is beautifully presented throughout and located in the sought after location of the Queensgate Development. This property benefits from an open plan lounge/dining room. Additionally, there is a Juliet balcony, large, double glazed windows within the modern kitchen, a double bedroom and a modern fitted bathroom with bath and shower facilities. This property is ideal for a first time buyer or an investment purchaser.

Outside

To the outside of the property there is allocated parking spaces and ample visitor parking bays. The Juliet balcony, positioned from the living room, overlooks the well maintained communal gardens.

Floorplan

GROUND FLOOR

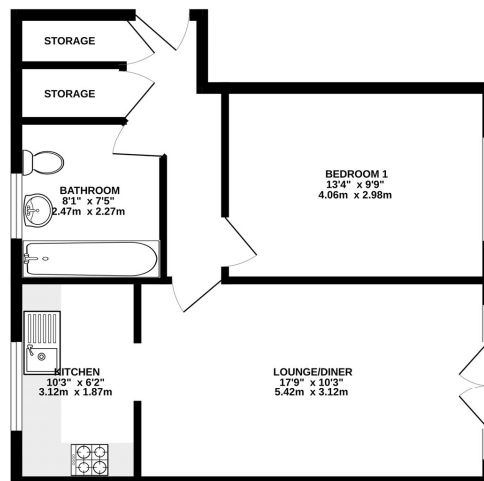

Whilst every attempt has been made to ensure the accuracy of the floorplan contained here, measurements of plots, windows, doors and any other items are approximate and no responsibility is taken for any error, omission or misstatement. This plan is for descriptive purposes only and should be used as a guide for the prospective purchaser. The layout, fixtures and appliances shown have not been tested and no guarantee as to their operability or efficiency can be given.
Made with Metaplan 12/2023



To arrange a viewing please contact:

Tel: 01252 361550

Email: info@bridges.co.uk

Important Notice - These particulars are set out as a general outline only for the guidance of intended purchasers and do not form part of any offer or contract and must not be relied upon as statements or representations of fact. Purchasers must satisfy themselves by inspection or otherwise as to their correctness.