

Four Bedroom Detached House

Birchett Road, Farnborough, Hampshire, GU14 8RE

Guide Price: £525,000

- Four Bedrooms
- Detached Family Home
- Enclosed Rear Garden
- Double Garage
- Driveway Parking
- No Onward Chain
- Close to Local Amenities
- EPC : D (57)



Description

This four bedroom detached family home offers two well sized reception rooms, ground floor cloakroom and a ground floor shower room. There is also the potential for annex.

There is also the added benefit of uPVC double glazing, gas central heating, garage with workshop to the rear and enclosed gardens.

This family home is situated in a popular location close to schools, motorway links as well as a short walk to Farnborough main line station.

Outside

Decking area, patio area, remainder mainly laid to lawn with shrub borders, two side access gates, external tap and light, brick built shed all enclosed by panel fencing.

Floorplan

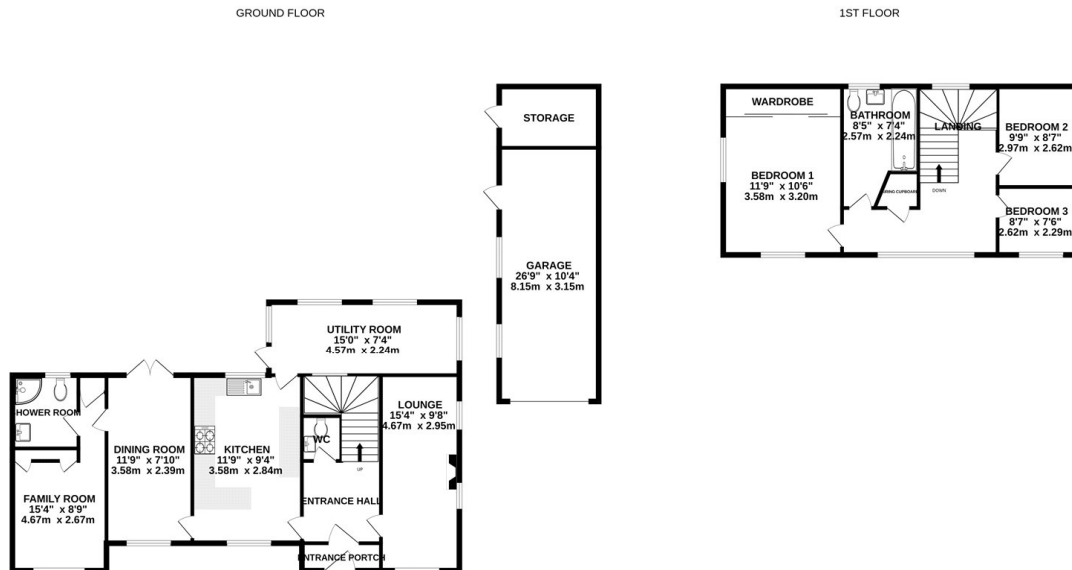

Whilst every attempt has been made to ensure the accuracy of the floorplan contained here, measurements of doors, windows, rooms and any other items are approximate and no responsibility is taken for any error, omission or mis-statement. This plan is for illustrative purposes only and should be used as such by any prospective purchaser. The services, systems and appliances shown have not been tested and no guarantee as to their operability or efficiency can be given.
Made with Metropix ©2023



To arrange a viewing please contact:

Tel: 01252 361550

Email: info@bridges.co.uk

Important Notice - These particulars are set out as a general outline only for the guidance of intended purchasers and do not form part of any offer or contract and must not be relied upon as statements or representations of fact. Purchasers must satisfy themselves by inspection or otherwise as to their correctness.