



Three Bedroom Terraced House

Chapel Lane, Farnborough, Hampshire, GU14 9BQ

Price: £375,000

- Three Bedrooms
- Close to Local Schools
- Private Enclosed Rear Garden
- Easy Access to Town Centre
- Modern Fitted Kitchen
- Driveway for Two vehicles
- Utility Room
- EPC: D

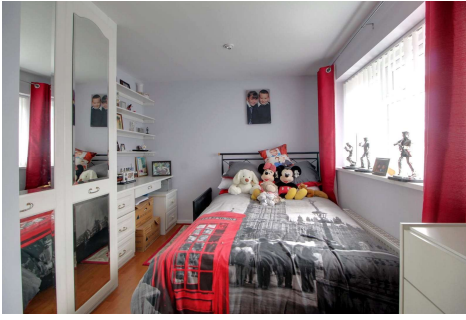

Description

Three bedroom mid-terrace home located within easy access to local shops, schools, bus routes and transport links. The property offers a living room with patio doors leading to the rear garden, utility room, refitted kitchen/diner and a modern fitted bathroom. The property has a driveway for two vehicles, double glazing throughout, and gas central heating. This charming abode is ideal for first time buyers!

Outside

The rear garden has recently been relandscaped.

Floorplan

GROUND FLOOR

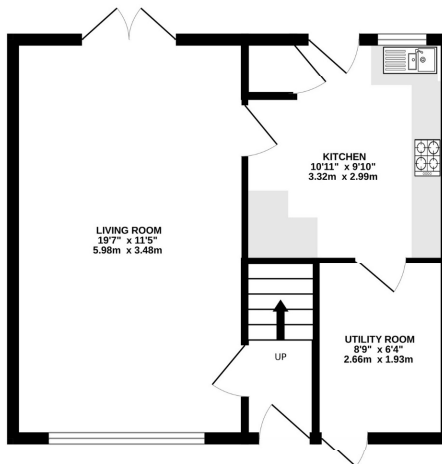

1ST FLOOR

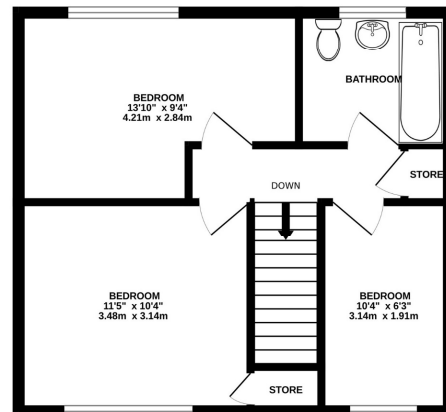

Whilst every attempt has been made to ensure the accuracy of the floorplan contained here, measurements of doors, windows, rooms and any other items are approximate and no responsibility is taken for any error, omission or mis-statement. This plan is for illustrative purposes only and should be used as such by any prospective purchaser. The services, systems and appliances shown have not been tested and no guarantee as to their operability or efficiency can be given.
Made with Metropix ©2024



To arrange a viewing please contact:

Tel: 01252 361550

Email: info@bridges.co.uk

Important Notice - These particulars are set out as a general outline only for the guidance of intended purchasers and do not form part of any offer or contract and must not be relied upon as statements or representations of fact. Purchasers must satisfy themselves by inspection or otherwise as to their correctness.