



## Three Bedroom Terraced House

**Pinewood Park, Farnborough, Hampshire, GU14 9LH**

Price: £290,000

- Three Bedrooms
- Mid Terrace House
- Cloakroom and Family Bathroom
- Conservatory
- Spacious Rear Garden and Patio
- Chain Free
- Estimated Rental Price : TBC
- EPC : D (60)



## Description

This three bedroom mid terrace house on Pinewood Park in Farnborough is being offered to the market with no onward chain and would make the perfect family home or investment opportunity. The accommodation comprises a lounge, kitchen/dining room, conservatory, three bedrooms, and a family bathroom.

Externally the property benefits from an extended rear garden and patio for outdoor seating.

The property is located in Farnborough, situated close to Hawley Lake, and within a ten minute drive is Farnborough town centre, Princess Mead Shopping Centre and Farnborough train station which provides direct links to London, Portsmouth and Basingstoke.

Viewings are highly recommended to appreciate the opportunity on offer.

## Outside

Externally the property benefits from an extended rear garden and patio for outdoor seating.

## Floorplan

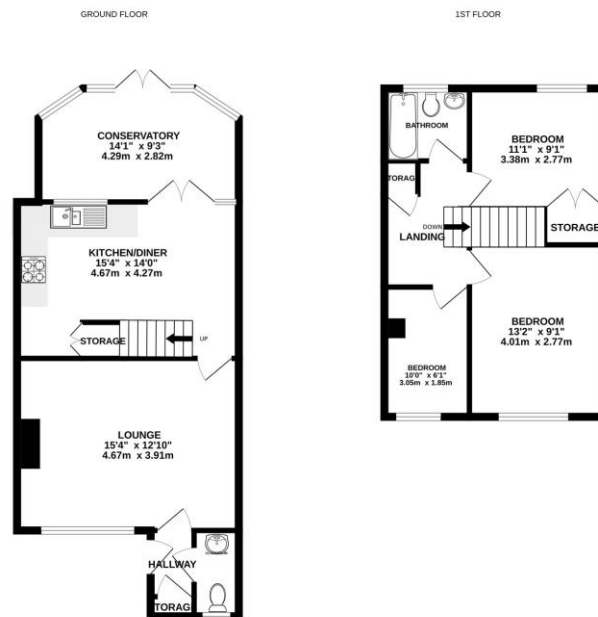

Whilst every attempt has been made to ensure the accuracy of the floorplan contained here, measurements of plots, buildings, contents and any other items are approximate and no responsibility is taken for any error, omission or misstatement. This plan is for illustrative purposes only and should not be used as a basis for any prospective purchase. The services, systems and appliances shown have not been tested and no guarantee can be given regarding their efficiency or condition.  
Made with floorplan123.com



To arrange a viewing please contact:

Tel: 01252 361550

Email: [info@bridges.co.uk](mailto:info@bridges.co.uk)

Important Notice - These particulars are set out as a general outline only for the guidance of intended purchasers and do not form part of any offer or contract and must not be relied upon as statements or representations of fact. Purchasers must satisfy themselves by inspection or otherwise as to their correctness.