



## Three Bedroom Semi-Detached House

**Apex Drive, Frimley, Camberley, Surrey, GU16 7AF**

Price: £425,000

- Three Bedrooms
- Award Winning
- Town House
- Fully Refurbished
- Courtyard Garden
- Garage In A Nearby Block
- No Onward Chain
- EPC: C (69)

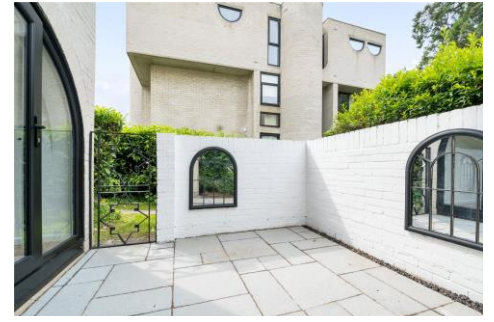
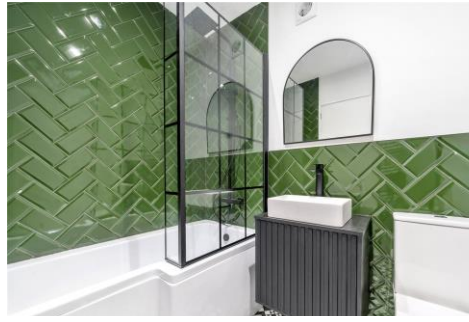

## Description

A unique three bedroom property built in 1960, designed by renowned modernist architect Lawrence Abbott and set in a small tree lined cul-de-sac of 32 award winning homes in the heart of Frimley town centre. The property benefits from extensive renovations by the current owners to a high specification and is offered to the market with no onward chain. The light and spacious accommodation comprises of a refitted kitchen/diner, refitted cloakroom and plant room all on the ground floor.

To the first floor you have the principal reception room and refitted main bathroom.

To the second floor you have the main double bedroom with fitted wardrobe, a further double bedroom with fitted wardrobe.

To the third floor you have bedroom three/office.

An internal inspection is highly recommended to truly appreciate all that this property has to offer.

## Outside

Externally the property is nestled within the cul-de-sac with a selection of trees and greenspaces. To the front of the property, you have a courtesy footpath leading to the part walled courtyard garden space and front door. On the road there is resident parking as well as a single garage in a nearby block.

## Floorplan

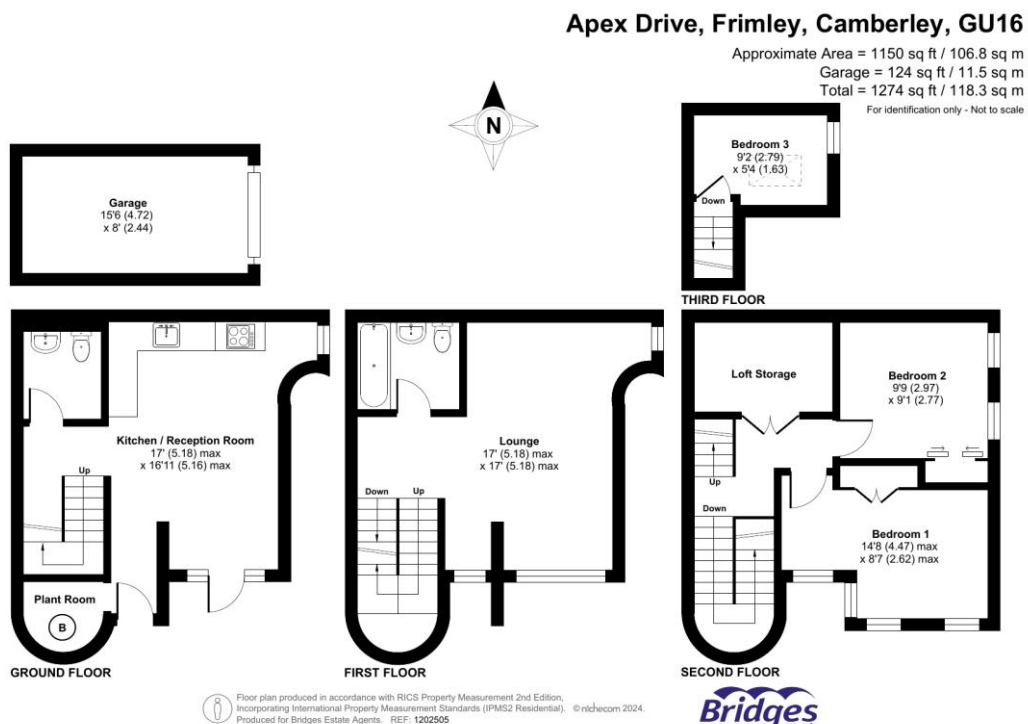

To arrange a viewing please contact:

Tel: 01252 361550

Email: [info@bridges.co.uk](mailto:info@bridges.co.uk)

Important Notice - These particulars are set out as a general outline only for the guidance of intended purchasers and do not form part of any offer or contract and must not be relied upon as statements or representations of fact. Purchasers must satisfy themselves by inspection or otherwise as to their correctness.