



Two Double Bedroom Terraced House

Salisbury Terrace, Mytchett, Camberley, Surrey, GU16 6DB

Guide Price: £350,000

- Two Double Bedroom
- Bigger Than Average Rear Garden
- Terraced
- Mytchett Village
- Quiet Private Lane
- No Onward Chain
- Open Plan Living/Dining Room
- EPC : D (68)



Description

A two double bedroom terraced cottage located in a quiet private lane within the popular Mytchett village. The property is located within easy access to local amenities, great commuter links and is offered to the market with no onward chain. The accommodation comprises of a front aspect living room opening on to the dining room, kitchen and bathroom all on the ground floor. To the first floor you have a main double bedroom as well as a further double bedroom as well as loft space/storage. An internal inspection is highly recommended to truly appreciate all that this property has to offer.

Outside

Externally the property benefits from a mature landscaped rear garden measuring approx. 115ft and comprising of a range of established shrubs and borders as well as large decorative pond and patio areas.

Floorplan

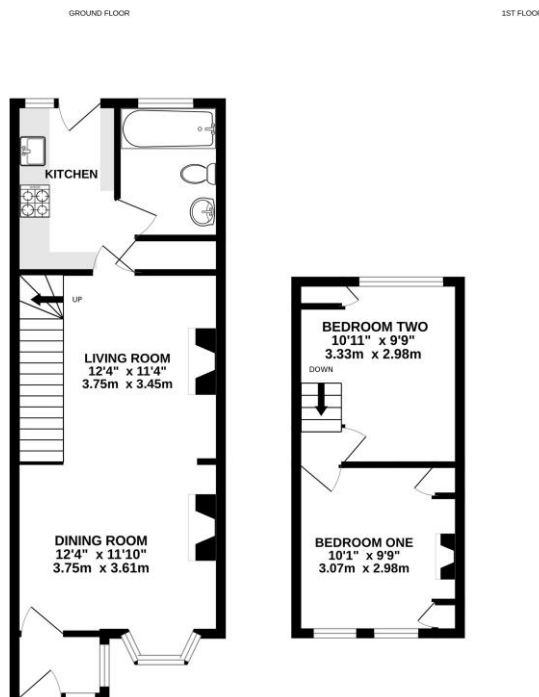

Whilst every attempt has been made to ensure the accuracy of the floorplan contained here, measurements of areas, windows, rooms and any other items are approximate and no responsibility is taken for any error, omission or misstatement. This plan is for illustrative purposes only and should be used as such by any prospective purchaser. The products, systems and appliances shown have not been tested and no guarantee as to their operability or efficiency can be given.
Made with Metreplan 5/2014



TO ARRANGE A VIEWING PLEASE CONTACT:
Tel: **01252 361550** or Email: **info@bridges.co.uk**



Important Notice - These particulars are set out as a general outline only for the guidance of intended purchasers/tenants and do not form part of any offer or contract and must not be relied upon as statements or representations of fact. Purchasers/Tenants must satisfy themselves by inspection or otherwise as to their correctness.