



Two Bedroom Apartment

Anchor Meadow, Farnborough, Hampshire, GU14 0HU

Offers in excess of: £200,000

- Two Double Bedrooms
- Ground Floor Apartment
- Refitted Bathroom
- Garage
- Communal Gardens
- Walking Distance to Station
- Estimated Rental Pric : £1,150 pcm
- EPC: C (72)



Description

This two double bedroom ground floor apartment situated in a central location in Cove Village the property also offers a garage, is within easy reach to both Farnborough main station and the town centre. This property is offered to the market in good decorative order and benefits from a refitted Wren kitchen, refitted bathroom, uPVC double glazing and gas central heating. Ideal first time buy or investment.

Outside

Property offers lovely Communal Gardens surrounding the property.

Floorplan

GROUND FLOOR

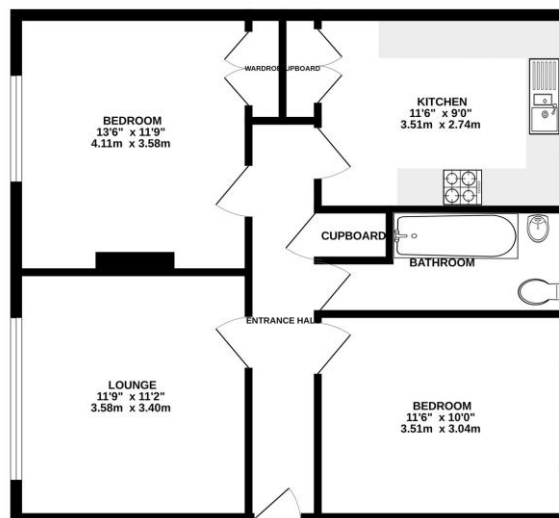

While every attempt has been made to ensure the accuracy of the floorplan contained here, measurements of doors, windows, rooms and any other items are approximate and no responsibility is taken for any error, omission or misstatement. This plan is for illustrative purposes only and should be used as a guide only. No guarantee is given as to the accuracy or efficiency of the plan. Made with Mapbox OS2024



TO ARRANGE A VIEWING PLEASE CONTACT:
Tel: **01252 361550** or Email: **info@bridges.co.uk**



Important Notice - These particulars are set out as a general outline only for the guidance of intended purchasers/tenants and do not form part of any offer or contract and must not be relied upon as statements or representations of fact. Purchasers/Tenants must satisfy themselves by inspection or otherwise as to their correctness.