



Four Bedroom Detached House

Moreton Close, Church Crookham, Fleet, Hampshire, GU52 8NS

Price: £625,000

- Three/Four Bedrooms
- Detached House
- Bright and Airy
- Substantial Garage
- Driveway Parking
- No Onward Chain
- Church Crookham Location
- EPC : D (62)



Description

Offered to the market, with no onward chain, is this spacious detached family home. The property offers diverse living space with three reception rooms downstairs, offering an extra bedroom, dining room or study spaces. Immaculately presented throughout the property has both a modern kitchen and bathroom and is set in a popular cul-de-sac within Church Crookham. The property boasts generous room sizes, both upstairs and down, as well as ample storage space throughout the home. Viewings are highly advised.

Outside

The property has well maintained front and rear gardens with the front of the house also benefitting from driveway parking, as well as an area of lawn. There is also rear access via a side passage. The rear garden is spacious and provides patio areas, an area of lawn as well as mature shrubbery and hedges. There is also a shed.

Floorplan

GROUND FLOOR

1ST FLOOR

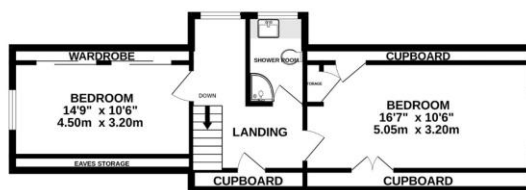
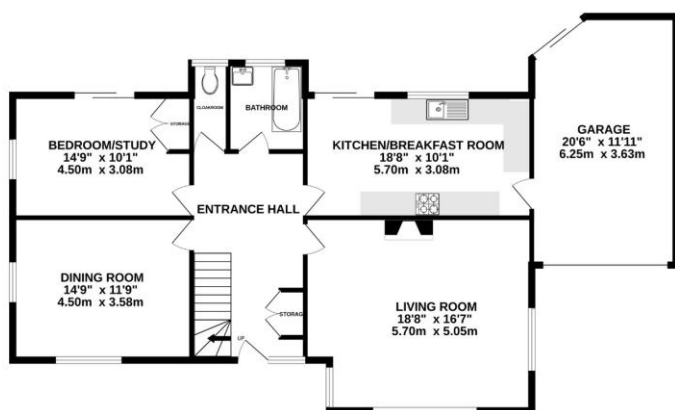

Whilst every attempt has been made to ensure the accuracy of the floorplan contained here, measurements of doors, windows, rooms and any other items are approximate and no responsibility is taken for any error, omission or mis-statement. This plan is for illustrative purposes only and should be used as such by any prospective purchaser. The services, systems and appliances shown have not been tested and no guarantee as to their operability or efficiency can be given.
Made with Metropix ©2024



TO ARRANGE A VIEWING PLEASE CONTACT:
Tel: **01252 361550** or Email: **info@bridges.co.uk**



Important Notice - These particulars are set out as a general outline only for the guidance of intended purchasers/tenants and do not form part of any offer or contract and must not be relied upon as statements or representations of fact. Purchasers/Tenants must satisfy themselves by inspection or otherwise as to their correctness.