



Three Bedroom End of Terrace House Millholme Walk, Camberley, Surrey, GU15 1RY

Guide Price: £375,000

- Three Bedrooms
- Semi-Detached House
- Refitted Kitchen
- Refitted Shower Room
- Garden
- Garage in a Block
- No Onward Chain
- EPC: D (64)



Description

A well presented three bedroom semi-detached home located in a quiet location within the sought after Heatherside development in Camberley. The property benefits from a refitted kitchen and bathroom as well as being offered to the market with no onward chain. The accommodation comprises of a front aspect living/dining room, refitted kitchen and cloak room all on the ground floor. To the first floor you have two double bedrooms both with fitted wardrobes as well as a further single bedroom and refitted shower room.

Outside

Externally the property benefits from an enclosed rear low maintenance garden with gated rear access and the single garage located to the rear of the property in a block.

To view the Material Information Certificate for this property, please click [Here](#) or contact us to request a copy.

Floorplan

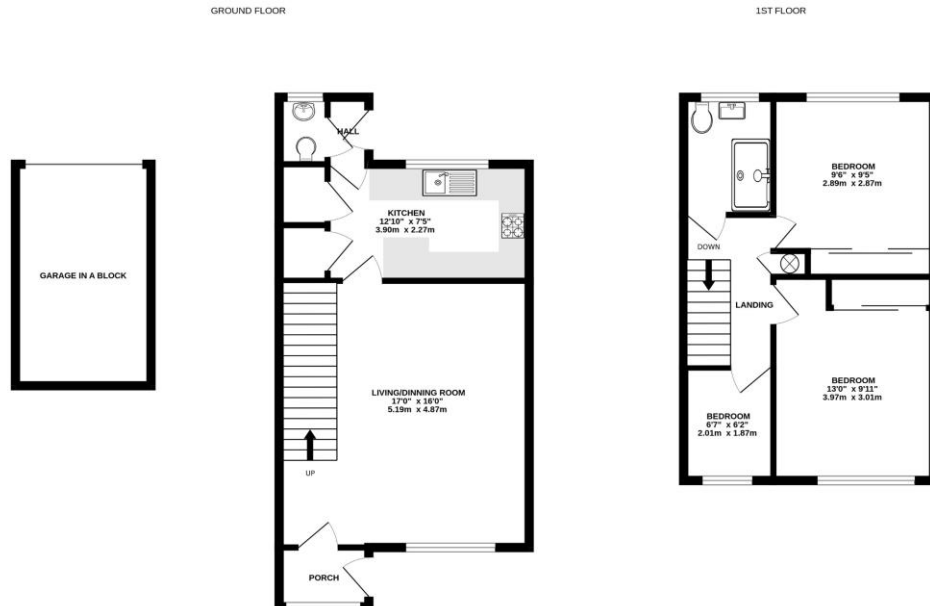

Whilst every attempt has been made to ensure the accuracy of the floorplan contained here, measurements of doors, windows, rooms and any other items are approximate and no responsibility is taken for any error, omission or mis-statement. This plan is for illustrative purposes only and should be used as such by any prospective purchaser. The services, systems and appliances shown have not been tested and no guarantee as to their operability or efficiency can be given.
Made with Metropix G3025



TO ARRANGE A VIEWING PLEASE CONTACT:

Tel: **01276 685544** or Email:
camberley@bridges.co.uk



Important Notice - These particulars are set out as a general outline only for the guidance of intended purchasers/tenants and do not form part of any offer or contract and must not be relied upon as statements or representations of fact. Purchasers/Tenants must satisfy themselves by inspection or otherwise as to their correctness.