



Two Bedroom Semi-Detached House

Frimley Green Road, Frimley, Surrey, GU16 7AH

Price: £435,000

- Two Bedrooms
- 24ft Living/Dining Room
- Modern Kitchen and Bathroom
- Bonus 19ft Loft Room
- Period Features Throughout
- Close to Frimley Park Hospital
- Close to Local Schools
- EPC: D (63)



Description

Located with easy access to Frimley Park Hospital, local shops, schools, and Frimley high street, is this contemporary two-bedroom semi-detached family home. The property offers an open plan living/dining area with a feature fireplace and exposed wood floors, a modern fitted kitchen, 12ft main bedroom with built-in wardrobes, 10ft double bedroom, modern fitted family bathroom and a 19ft bonus loft room. There are plenty of period features throughout.

Outside

The home has a hedgerow frontage with side access to the rear garden, and there is a parking area on the side of the property. The substantially sized rear garden is of a southerly aspect and there is a decked area at the bottom.

To view the Material Information Certificate for this property please click [Here](#) or contact us to request a copy.

Floorplan

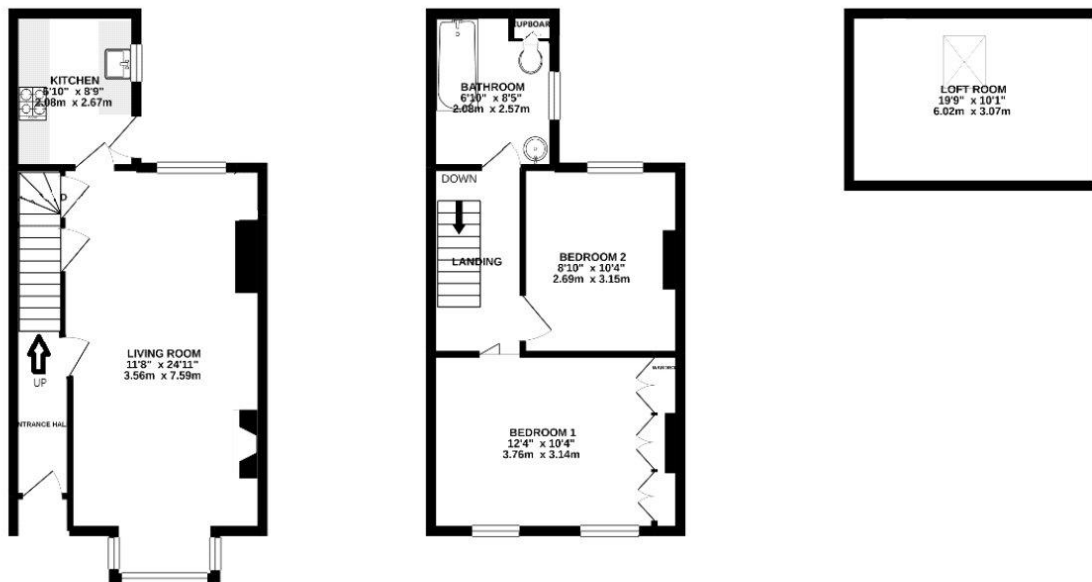

Whilst every attempt has been made to ensure the accuracy of the floorplan contained herein, measurements of doors, windows, rooms and any other items are approximate and no responsibility is taken for any error, omission or mis-statement. This plan is for illustrative purposes only and should be used as such by any prospective purchaser. The services, systems and appliances shown have not been tested and no guarantee as to their operability or efficiency can be given.



TO ARRANGE A VIEWING PLEASE CONTACT:
Tel: **01252 361550** or Email: **info@bridges.co.uk**



Important Notice - These particulars are set out as a general outline only for the guidance of intended purchasers/tenants and do not form part of any offer or contract and must not be relied upon as statements or representations of fact. Purchasers/Tenants must satisfy themselves by inspection or otherwise as to their correctness.