



One Double Bedroom Apartment

Victoria Road, Aldershot, GU11 1SL

Price: £145,000

- One Double Bedroom Top Floor Apartment
- Dual Aspect Lounge
- Modern Kitchen
- Modern Bathroom
- Allocated Parking
- Close to Train Station
- No Onward Chain
- EPC: D (58)



Description

Offered to the market is this one double bedroom apartment, which is situated in the heart of Aldershot town centre. Accommodation comprises a living room, kitchen, bathroom and a double bedroom. Within walking distance to Aldershot Mainline Train Station and local amenities, this property is perfect for both investors and first time buyers. The property externally benefits from allocated parking and very well looked after communal halls, creating a sense of community throughout the block. Bridges are delighted to bring this property to market and highly recommend viewing - give us a call to book yours today!

Outside

Aldershot is situated within easy reach of the Blackwater Valley and superb road links leading to the A3, M3 & M25. The mainline station offers a regular service to Clapham Junction, Guildford and London Waterloo.

To view the Material Information Certificate for this property please click [Here](#) or contact us to request a copy.

Floorplan

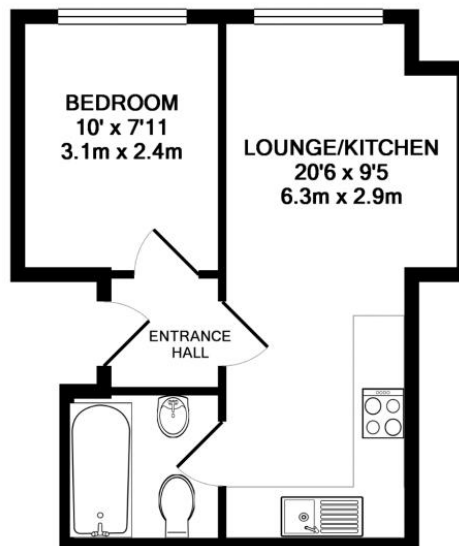

Whilst every attempt has been made to ensure the accuracy of the floor plan contained here, measurements of doors, windows, rooms and any other items are approximate and no responsibility is taken for any error, omission, or mis-statement. This plan is for illustrative purposes only and should be used as such by any prospective purchaser. The services, systems and appliances shown have not been tested and no guarantee as to their operability or efficiency can be given
Made with Metropix ©2018



TO ARRANGE A VIEWING PLEASE CONTACT:
Tel: **01252 361550** or Email: **info@bridges.co.uk**



Important Notice - These particulars are set out as a general outline only for the guidance of intended purchasers/tenants and do not form part of any offer or contract and must not be relied upon as statements or representations of fact. Purchasers/Tenants must satisfy themselves by inspection or otherwise as to their correctness.