



Four Bedroom Detached House

Watchetts Drive, Camberley, Surrey, GU15 2PQ

£2,350 per month

- Four Bedroom Detached House
- Three Reception Rooms
- Kitchen and Utility Room
- Bathroom
- Garden, Driveway and Garage
- Recently Refurbished
- Pets Considered (add £100pcm)
- EPC : TBC



Description

Available Now (Unfurnished) * VIDEO TOUR ONLINE * This four bedroom detached house has been recently refurbished and is situated within a desirable area. The accommodation includes: three reception rooms, kitchen and utility room, plus bathroom.

Outside

Outside there is garden, driveway and garage.

Pets will be considered by the landlord when you submit an offer for the property (subject to an additional £100pcm).

To speed up the reservation process, we recommend you attend all viewings with your original right to rent documents; photo ID (passport) plus a proof of address (e.g. drivers license/utility bill/bank statement dated within the last three months). SECURITY DEPOSIT: £2,711.50.

Floorplan

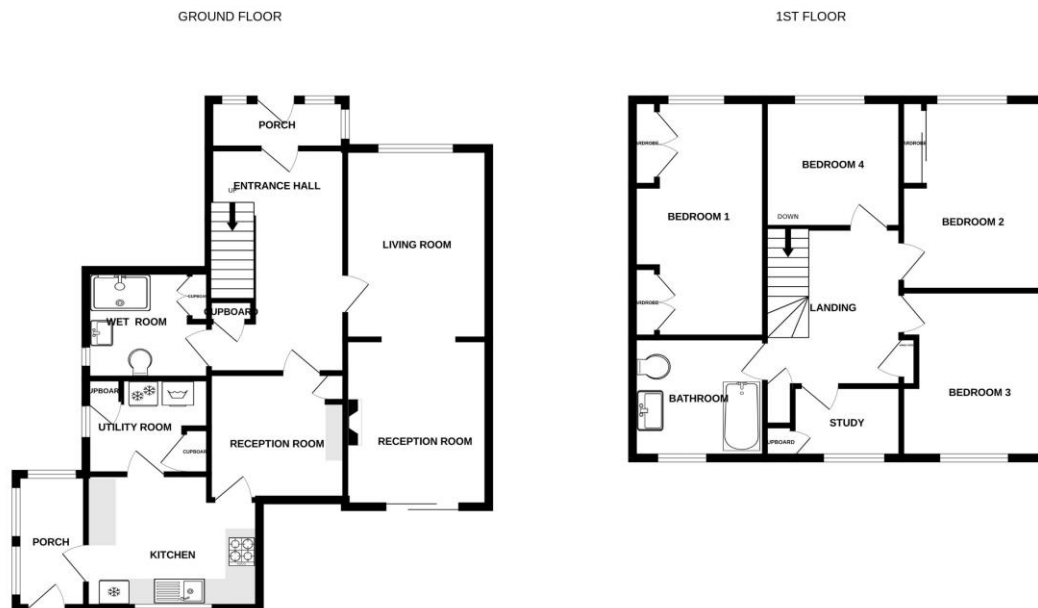

Whilst every attempt has been made to ensure the accuracy of the floorplan contained here, measurements of doors, windows, rooms and any other items are approximate and no responsibility is taken for any error, omission or mis-statement. This plan is for illustrative purposes only and should be used as such by any prospective purchaser. The services, systems and appliances shown have not been tested and no guarantee as to their operability or efficiency can be given.
Made with Meropix ©2024



TO ARRANGE A VIEWING PLEASE CONTACT:

Tel: **01276 588100** or Email: **lettings@bridges.co.uk**



Important Notice - These particulars are set out as a general outline only for the guidance of intended purchasers/tenants and do not form part of any offer or contract and must not be relied upon as statements or representations of fact. Purchasers/Tenants must satisfy themselves by inspection or otherwise as to their correctness.